

Bengt-Göran Sköld:

Till Betlehem

Juloratorium

Flöjt 2

Juloratorium

Ouvertyr

Bengt-Göran Sköld

Flute II

$\text{♩} = 70-80$

$\text{♩} = 110$ *mf*

tr

15 (tr)

27 *tr*

30

33 $\text{♩} = 74$ 3

43 $\text{♩} = 120$ 3 7

57

64 $\text{♩} = 102$ 3

72 *tr*

76 (tr)

83 rit. $\text{♩} = 64$ 3

90

mf *f*

98

ff

102

p **Attacca**

2

Flute 2

2 2 4 $\text{♩} = 135$ 23 33 2

36

2 1.

41

2. 3

Sats 3a "Det folk som vandrar..." Tacet

Sats 3b, "ty ett barn..." Tacet

Sats 3 c

Flute II

$\text{♩} = 67$

4

1. 2. #

13

28

10 Attacca

4

$\text{♩} = 100$

12 13

Flute 2

63

Flute II

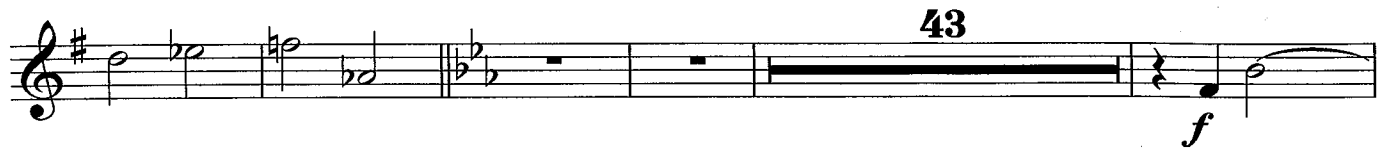

Sats 6 tacet

Flute II  *mp*

8 

16 

24 

32 

40 

48 

55 

Sats 8 tacet

Flute II 

6 

17 

21 

25 

29 

32 

37 

42 

86 

91

94

97

100

103

106

108

Lento, dolce

10

32

Flute 2

Sats 11 tacet

Del II

12

Allegro

♩. = ca 108

Flute II

5

9

11

14

18

21

23

25

28

30

32

f

tr

Flute II

32 33 *mf*

Sats 14 och 15 tacet

Flute II

36 *mf*

Sats 17 tacet

Flute II 

Sats 19 Tacet

Flute II

7 1. 2. 11

20

♩ = 80 2 6 7 f

29

7 tr f

31

7 3 f

35

39

43

Sats 21, 22 tacet

