

Bengt-Göran Sköld:

Till Betlehem

Juloratorium

Kontrabas

Juloratorium

Ouvertyr

Bengt-Göran Sköld

♩ = 70-80

Double Bass

5

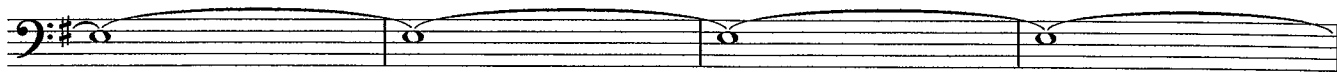

9

16

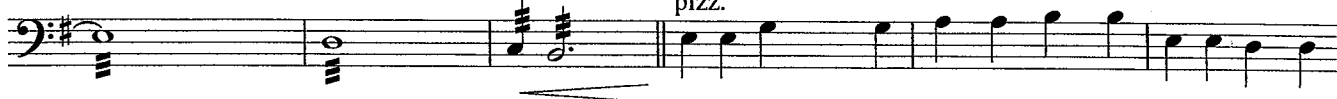

22

27

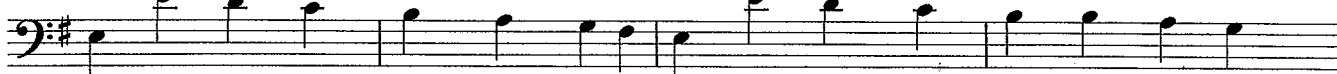

31

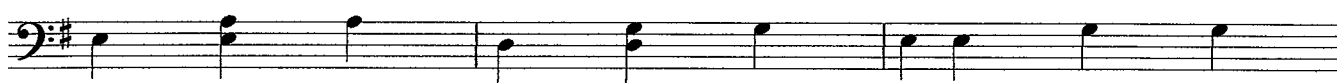

34

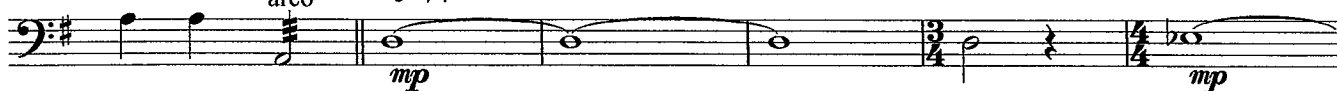

40

46

50

54

58

62

66 ♩ = 102

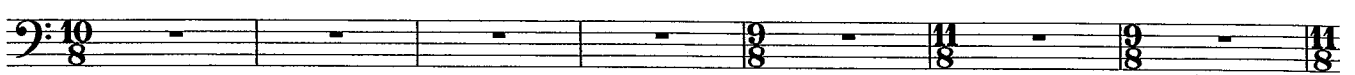

73 arco

76

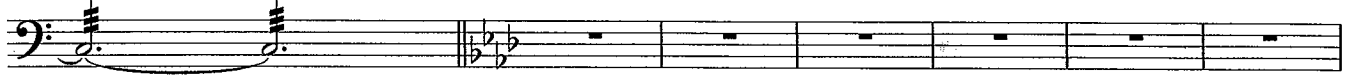

83

88 rit. . . . ♩ = 64

cresc.

95

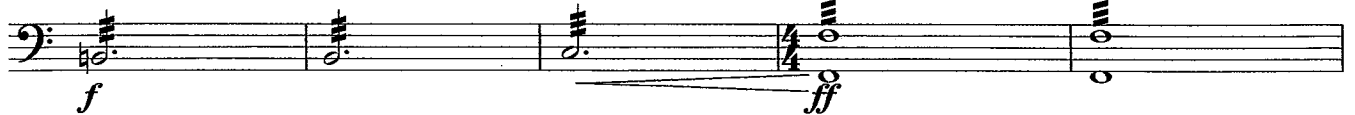

100

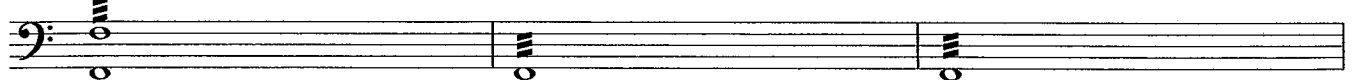

103

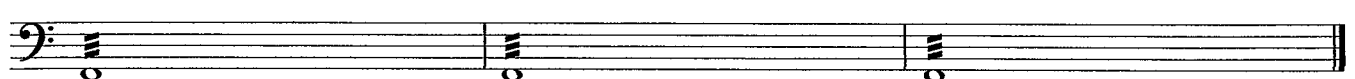

Attacca

2

Double Bass

4

35

37

kontrabas

♩=100

pizz.

6

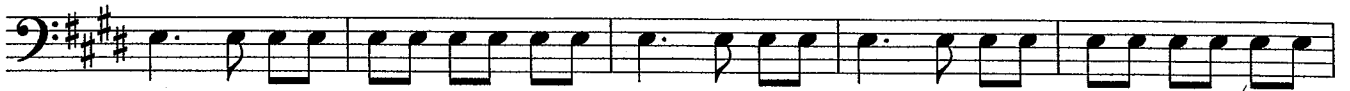

11

16

21

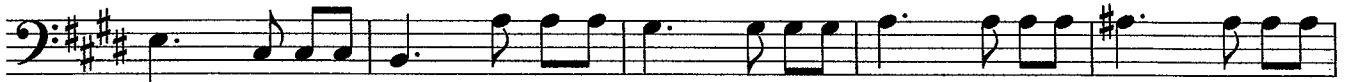

26

30

35

39

Kontrabas

arco 20 pizz. arco

ff

29 47 76 pizz.

164

170

176

182

188

194

200

206

Sats 6 tacet

pizz.

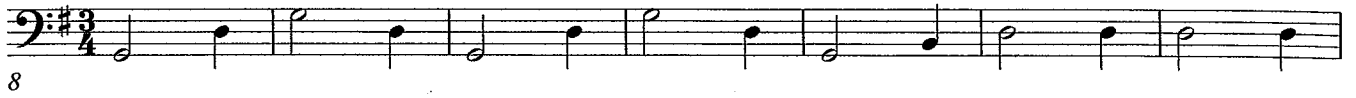

8

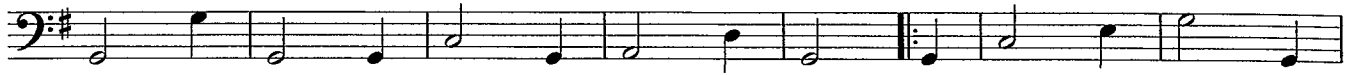

15

23

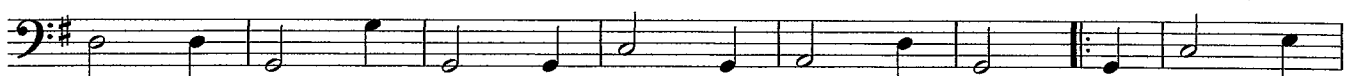

30

38

45

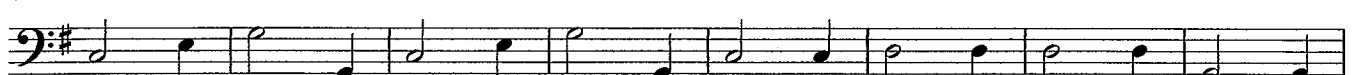

53

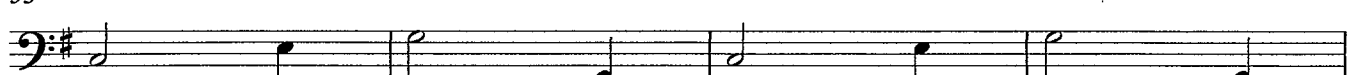

57

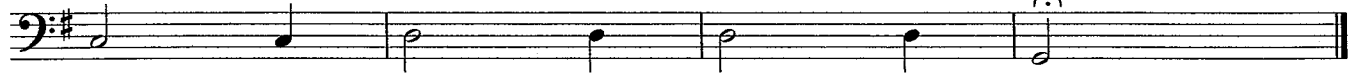

Sats 8 tacet

(se elbas)

Kontrabas

9

arco 14 8 26

29 7 41

f

42 pizz.

47

53

59 arco 7

71 pizz.

77

83

87 arco

Kontrabas

10

32

sats 11 tacet

Del II

12

Allegro

16

19

22

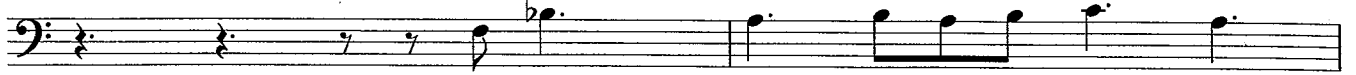

24

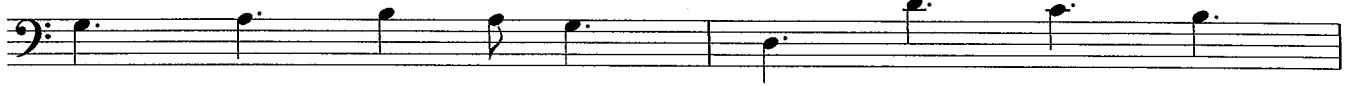

26

29

Attacca

26

Attacca

(elbas)

33

55

C

60

66

72

78

84

89

94

D

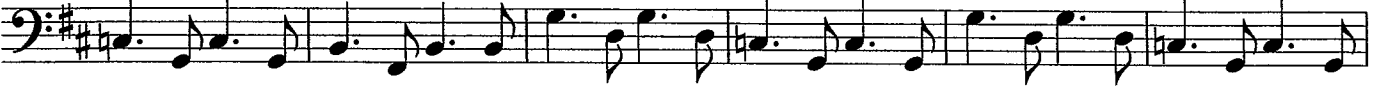

100

106

112

Sats 14 tacet
(se elbas)

15

36

39

43

46

Attacca

pizz.

19

arco

10

20

17

pizz.

23

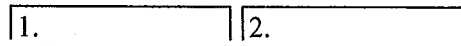

29

35

43

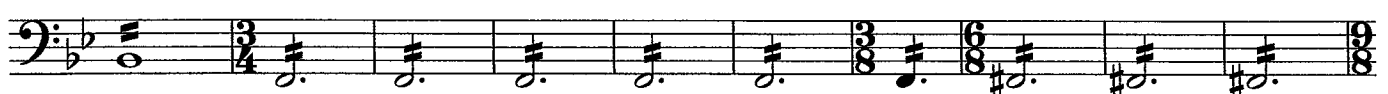

53

58

Sats 21 tacet (se elbas)

Sats 22 tacet

