

Bengt-Göran Sköld:

Till Betlehem

Juloratorium

Klarinett 2

Juloratorium

Ouvertyr

Bengt-Göran Sköld

Clarinet 2 in Bb

$\text{♩} = 70-80$

mf

14

$\text{♩} = 110$
Swing tempo

7

27

33

tr

$\text{♩} = 74$

3

43

$\text{♩} = 120$

3

50

56

56

63

63

$\text{♩} = 102$

4

72

76

76

6

6

84

rit. $\text{♩} = 64$

3

92

100

Attacca

2

Clarinet 2 in Bb

Clarinet 2 in Bb staff for measures 10-19. The key signature is two flats (Bb). The time signature changes from 10/8 to 4/4, then to 6/8, and finally to 10/8. The music consists of a series of rests, with some notes in the final measures. A tempo marking of $\text{♩} = 135$ is present. Measure numbers 2, 2, 4, 4, and 19 are indicated above the staff.

33

40

3

Clarinet 2 in B \flat

27

40

50

4

Clarinet 1 in B \flat

8

13

18

75

79

164

169

175

Sats 6 tacet

7

Clarinet 2 in Bb

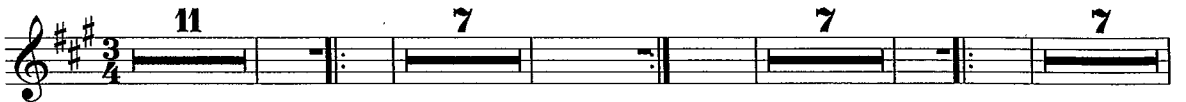

36

44

52

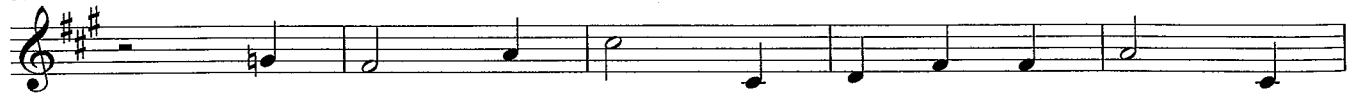

57

Sats 8 tacet

Clarinet 2 in B \flat

6

17

22

27

32

38

42

67

72

77

82

87

3

3

6

21

3

7

7

7

ff

ff

ff

Lento, dolce
32

Clarinet 2 in B \flat

38

Sats 11 tacet

Del II

Allegro

12

Clarinett 2 in Bb

13

Clarinet II in B \flat

70

75

80

85

Sats 14, 15, 16, 17, tacet

18

Clarinet II in B \flat

22

29

36

43

Sats 19 tacet

Clarinet 2 in B \flat

7 1. 2. 13 6 2

$\text{♩} = 80$

30

f 7 3 3 3

34

39

43

Sats 21, 22 tacet

