

Bengt-Göran Sköld:

Till Betlehem

Juloratorium

Pukor

# Juloratorium

## 1. Ouvertyr

Bengt-Göran Sköld

Timpani

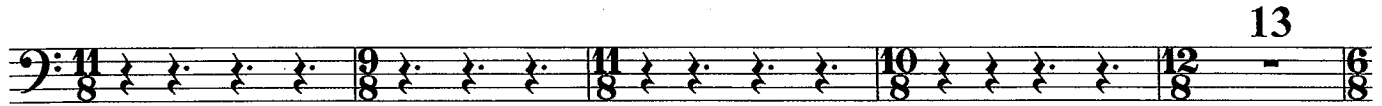

2

Kör: "Bort med romerska vakten"

3

tr

*pp*

tr

16 56 sats 4 attacca

Sats 4 tacet

5

tr 18 8 11 4 4

*ff*

6 *elgitarr*

4

28

26 tr *f* *ff* *p* *p* tr tr

( ) 52 *f*

tr

Sats 6 tacet    Sats 7 tacet    sats 8 tacet

9

tr tr 14 tr 16 tr

tr 20 tr

tr tr

15 tr

10

31 mf tr 6 tr

Sats 11 tacet

# Del 2

12

8

11

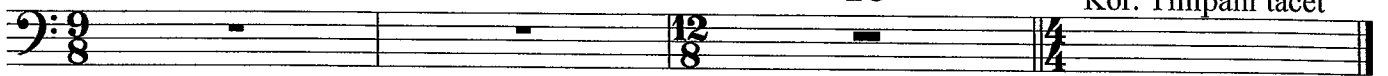

## Sats 13 - 18 tacet

19

23

30

39

45

30

GP

Solo

49

53

57

61

64

67

Sats 22 tacet

