

Bengt-Göran Sköld:

Till Betlehem

Juloratorium

Trumpet 1

Juloratorium

Ouvertyr

Bengt-Göran Sköld

Trumpet 1 in Bb

$\text{♩} = 70-80$

7

mf

$\text{♩} = 110$

Swing tempo

13

3

tr

p

21

27

33

$\text{♩} = 74$

3

3

43

$\text{♩} = 120$

3

6

12

10

con sord.

66

$\text{♩} = 102$

71

75

79

83

5

rit. . . .

$\text{♩} = 64$

5

mf

98

102

Attacca

2

Trumpet 1 in Bb

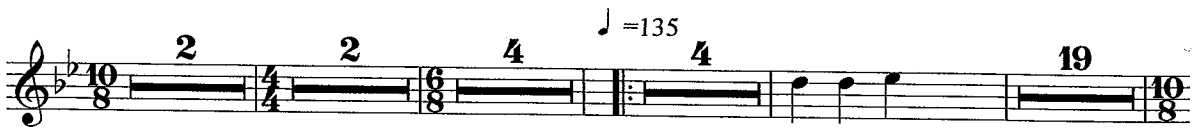

33

40

Sats 3, 4 tacet

Vad är det som händer

Trumpet 1 in Bb

ff

2

7

3

2

3 3 3 3 3 3

16

Attacca

Recitativo

8

Tempo

$\text{♩} = \text{ca } 120$

30

11

4

4

Vivo

8

mf

59

65

71

77

4

4

4

4

4

4

12

5

8

113 *f* *tr*

120 50

175 Allargando

178 Largo

Sats 6, 7, 8 tacet

Lyssna till budet, Maria!

Trumpet 1 in B \flat *f*

6 15

26

32

38

42 21

67

72

77

82

87

Lento, dolce

Trumpet 1 in B \flat

32

38

Sats 11 tacet

Del II

12

Allegro

Trumpet I in Bb

Cantus

Trumpet 1 in Bb

32 2 33

71

78

84

Sats 14, 15, 16, 17, 18 tacet

Trumpet 1 in Bb

2 3

9

1. 2. 4

Sats 20 attacca

Trumpet 1 in B \flat 7 1. 2. 13 $\text{♩} = 80$

25

33

39

43

Sats 21, 22 tacet

