

Bengt-Göran Sköld:

Till Betlehem

Juloratorium

Violin 2

# Juloratorium

Ouvertyr

Bengt-Göran Sköld

Violin 2

$\text{♩} = 70-80$

5

9

$\text{♩} = 110$   
Swing tempo

16

28

31

34

$\text{♩} = 74$   
*mp*

40

$\text{♩} = 120$

46

50

55

59

63

$\text{♩} = 102$

4

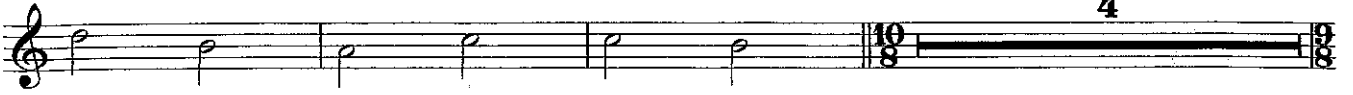

3

Violin II  $\text{♩} = 67$

7

14

35

50

Sats 4 tacet

Vad är det som händer

Violin II *ff*

6

12

17

Attacca

24

5 11 8 8

*f*

59

*div,*

64

70

74

28 20

125

135

143

189

195

198

**Sats 6 tacet**

Violin II

37

45

53

57

**Sats 8 tacet**

Violin 2

6

11

16

27

30

34

39

43

46

49

52

55

58

61

64

*ff*

69

73

76

79

82

85

88

90

10

Lento, dolce

Violin 2

32

37

40

Sats 11 tacet

Del II

12

Allegro

Violin 2

1

4

7

10

*f*

13

16

19

22

24

26

29

Attacca

26

2

Omtages ev  
några ggr.

59

Violin II

27

64

71

78

99

106

112

Sats 14 o 15 tacet

Violin II **19**

**24**

**29**

**35**

**41**

**46**

**52**

**57**

**Sats 17 tacet**

Violin 2

6

12

18

23

29

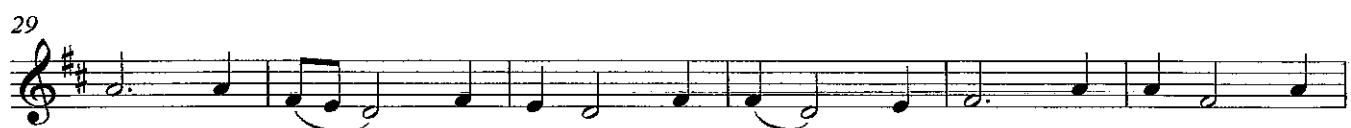

35

40

45

Violin 2

*f*

6

*p*

1.

11

2.

*p*

13

Sats 20 *attacca*

