

Bengt-Göran Sköld:

Till Betlehem

Juloratorium

Violoncell

Juloratorium

Ouvertyr

Bengt-Göran Sköld

♩ = 70-80

Violoncello

5

9

♩ = 110

Swing tempo

16

24

29

32

♩ = 74

mp

36

42

47 ♩ = 120

51

56

60

64

$\text{♩} = 102$

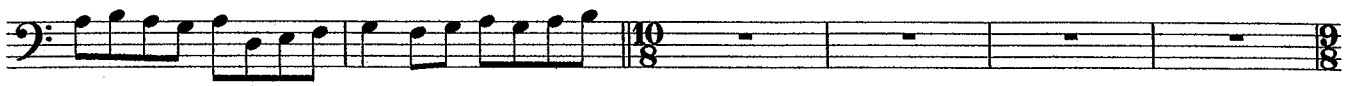

70

75

80

85

rit. . . . $\text{♩} = 64$

93

99

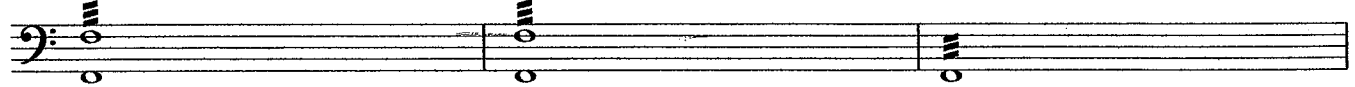

102

104

Attacca

Sats 2 tacet

Violoncello

Sats 4 tacet

Violoncello *ff*

5

9

13

17 Attacca pizz.

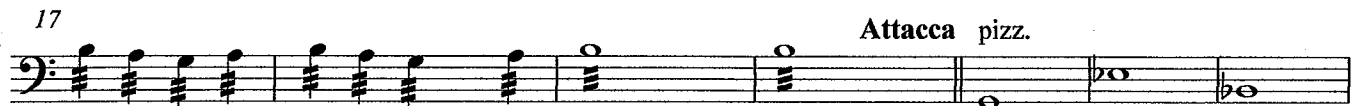

24 10 1. 2. 4

45 4 8 arco

63

70

75 24 20

121

131

139

188

192

Sats 6 tacet

7

Violoncello

11 7 7 7

mp

37

44

52

mf

57

Sats 8 tacet

Violoncello

6

11

16

26

29

32

Measures 32-37: Starts with a rest, then a fortissimo (ff) section with chords.

38

42

Measures 42-44: Features chords.

45

48

51

54

57

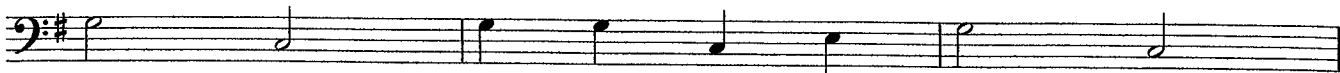

60

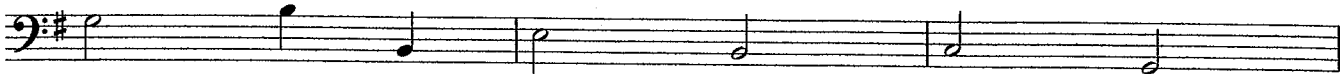

63

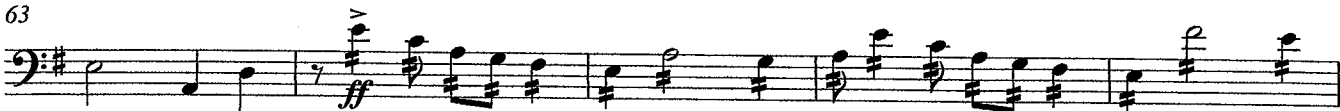

68

73

76

79

82

85

88

Lento, dolce

10

32

Violoncello

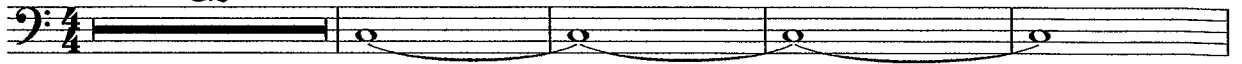

37

40

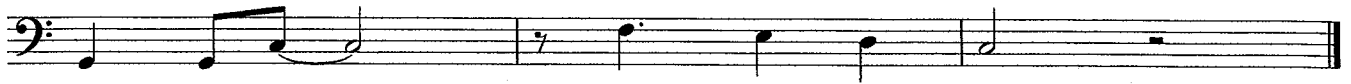

Sats 11 tacet

Del II

Allegro

12

Violoncello

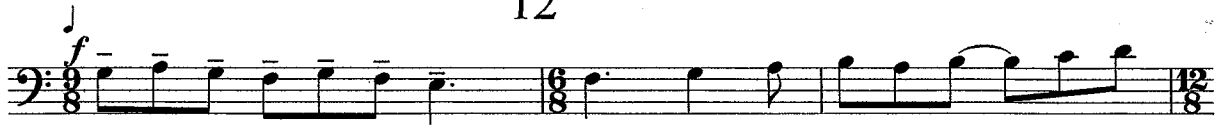

4

7

10

13

16

18

21

23

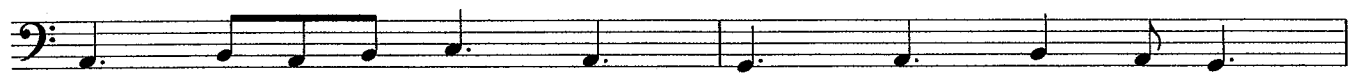

25

28

Attacca

31

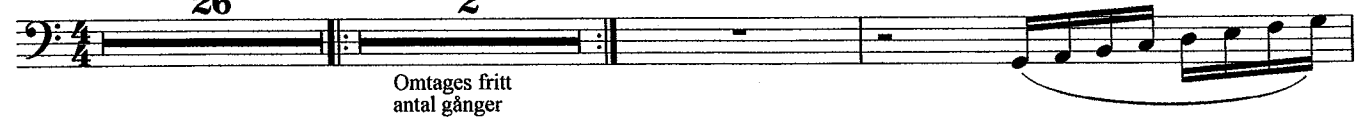

26

2

Omtages fritt
antal gånger

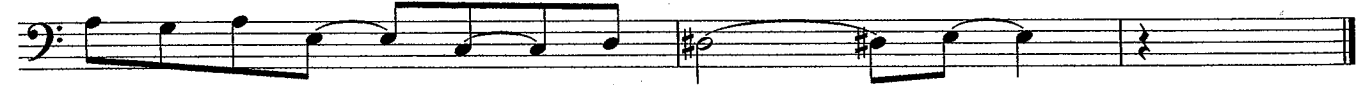
61

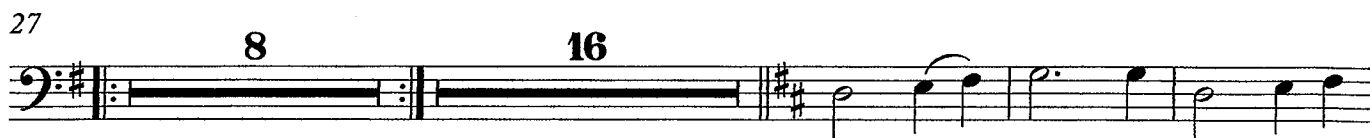

Violoncello 

27 

54 

61 

69 

81 

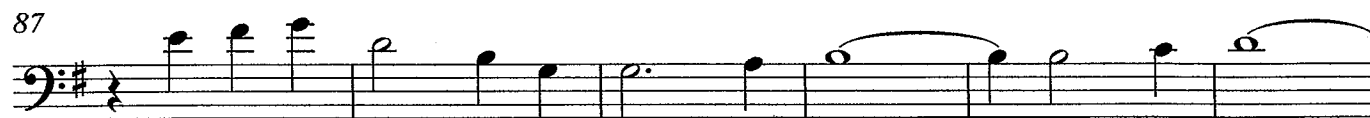
87 

93 

Sats 14 o 15 tacet

Violoncello **19**

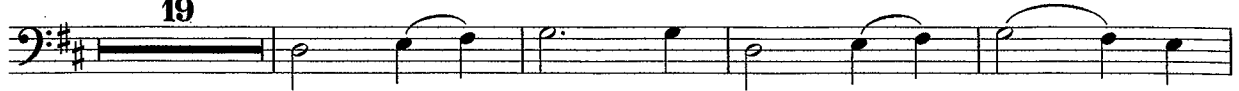

24

29

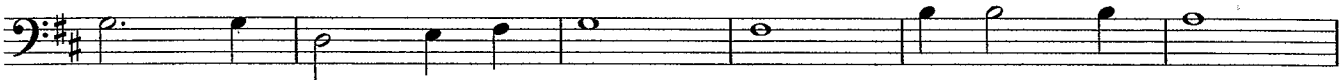

35

41

46

52

57

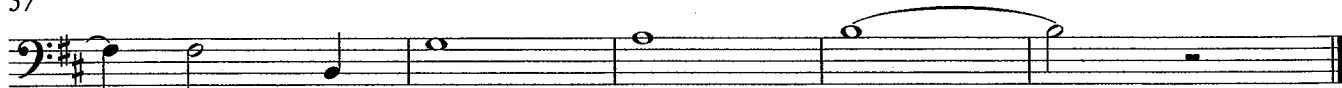

Sats 17 tacet

Violoncello

6

12

18

23

29

35

40

45

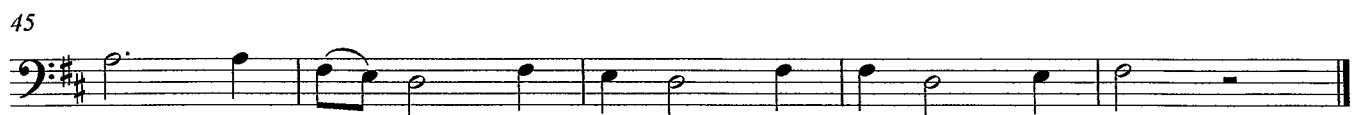

Violoncello

Violoncello

6 1. 2. 12

21

27

34

40

44

Sats 21 o 22 tacet

