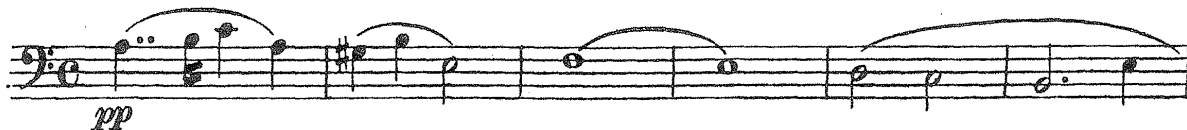

ATTO TERZO

N° 11

PRELUDIO, SCENA E CANZONE

ADAGIO

RECIT.^{vo}

E l'ami? Sempre. Pure tempo a guarirne t'ho la _

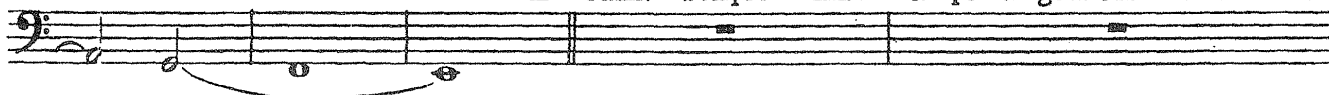

-sciato. Io l'amo! Povero cor di donna!... Ah il vile in - fame! Ma ne avrai vendetta, o

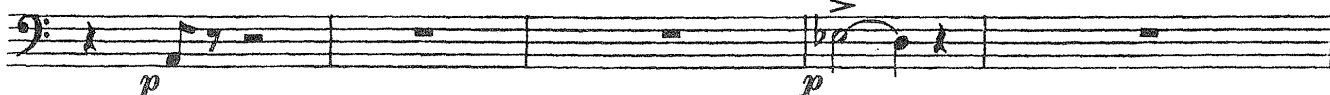

Gilda! Pietà, mio padre! E se tu certa fossi ch'ei ti tra - disse, l'ameresti an - cora? Non so...

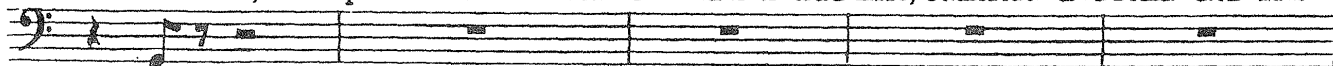
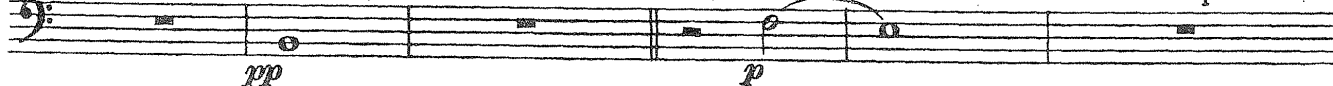
ma pur m'a - dora. Egli! Si. Ebben osserva dunque. *A tempo* Un uomo vedo. Per poco at -

ALLEGRO

-tendi.

Ah padre mio! Due cose e tosto... Quali? Una -

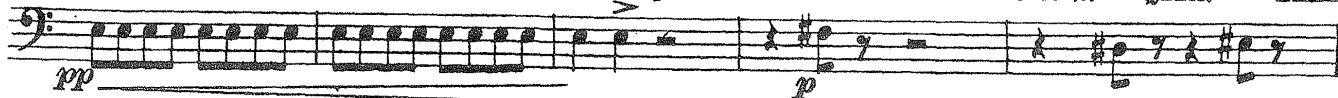

stanza e del vino... Son questi i suoi co - stumi! Oh il bel zer - bino!

ALLEGRETTO

